

LEADERSHIP:
Tony Cade, Executive Director

INTEGRITY | INSPIRE | IGNITE | EXCELLENCE | CHALLENGE | TRAIN | EQUIP | SKILLS | SUCCESS



"BRICK BY BRICK"

PO Box 600733
Dallas, TX 75360

E: truelegendssports@gmail.com

Our Mission

True Legends mission is to inspire youth by igniting & challenging their understanding, while expanding expectations necessary to obtain a successful education.

Our Vision

Our vision is to ensure student and student-athletes are on track to graduate high school with a plan for the future, demonstrating good character and living a healthy lifestyle. As a result, we combat juvenile delinquency and lessen the burden of our community.

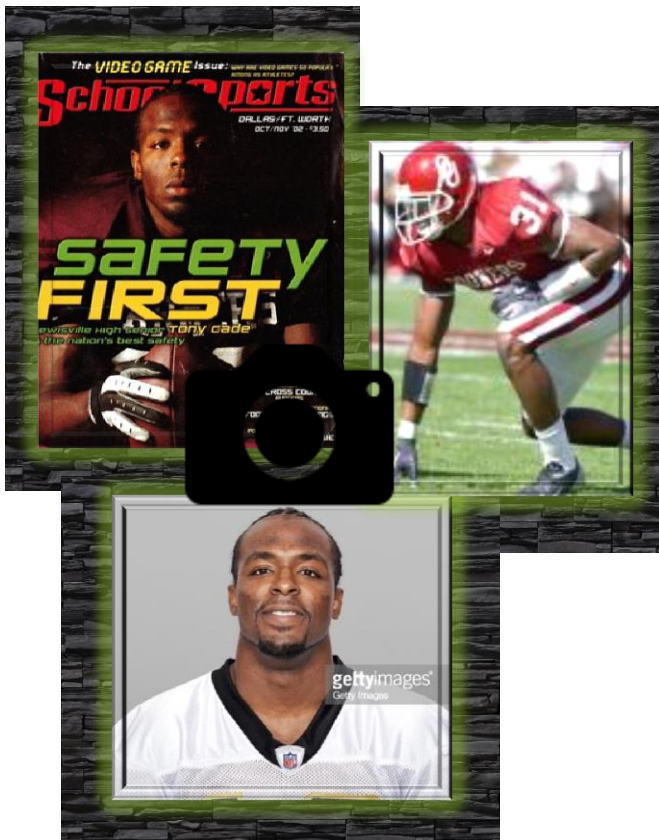

Legends in the Making

REDUCE childhood obesity through health & fitness camps to promote physical activity, nutrition & living a healthy lifestyle.

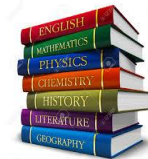

Legendary Literacy

ENHANCE youth literacy & writing skills through reading, writing, and conducting scholarly academic research.



Legendary Learning

EQUIP youth & parents through work-shops, seminars, summits, panels, discussions, tutoring, and employment training.



Leading Legends

Advocacy for volunteering, fundraising, campaigning and giving back to our community





Please email truelegendssports@gmail.com to register and receive official registration submission form. Preregistration is preferred, however it is not required.

DATE: *We Recruit Year-Round; Contact us*
 TIME:
 LOCATION:
 REGISTRATION DATE:



"BRICK BY BRICK"
 PO Box 600733
 Dallas, TX 75360
 E: truelegendssports@gmail.com



- ∅ **CUSTOM UNIFORM (PERSONALIZED AFTER 1 YEAR COMMITMENT)**
- ∅ **DRI-FIT TEAM SHIRT**
- ∅ **MEMBER ID CARD**
- ∅ **PROFESSIONAL PORTFOLIO**
- ∅ **TRAINING & STAT SHEET**



Promotes physically active & healthy eating choices. Our vision is to partner with North Texas Food Bank, local sandwich shops, and other nutrition advocacy organizations to assist with camp and summer meals.



*Scholarships offered!
 Availability depends on funding and student grades.*



PARTICIPATION POLICY & EXPECTATIONS

- Commitment to **1 FULL SEASON** | Winter, Spring, or Summer (generally 6 months each)
- **Levels** of play offered development & advance/competitive
- Placement is dependent on our coaching council expertise
- Weekly training schedule provided for efficient calendar management
- Membership includes | custom uniform, team shirt, ID, personalized portfolio & stat sheet
- **Transparent** communication | Phone, text, email are all welcome
- **Demonstrate** each of our athletic teams is well **coached**, highly **disciplined**, and extremely **organized**.

True Legends mission is to inspire youth by igniting & challenging their understanding, while expanding expectations necessary to obtain a successful education.